Ms. B's

PLACE OF UNDERSTANDING



GUIDED Exploration

QUESTIONS THAT CHANGED EVERYTHING

A gentle companion for understanding your experience.

A JOURNALING & REFLECTION GUIDE

Ms. B's

PLACE OF UNDERSTANDING

WHISPERS TO THE MOON

Before You Begin

A GENTLE INVITATION

A single question can open a door you never knew was there.

Sometimes the question that changes something is not the one that gives us an answer. It is the one that creates enough space for us to notice what is already asking to be understood.

These pages are not meant to be completed all at once. Choose the question that speaks to where you are today. Sit with it. Write what comes. Leave what does not. Return when another question begins to open.

Take a seat. Start with the question that finds you.

HOW TO USE THIS REFLECTION

- Begin with the question that creates a reaction, a pause, or a little curiosity.
- Write without trying to sound wise, healed, or certain.
- Notice what you feel before you rush to explain it.
- You are allowed to stop and come back. Understanding has its own timing.

There is no single path to self-understanding. Only your way.

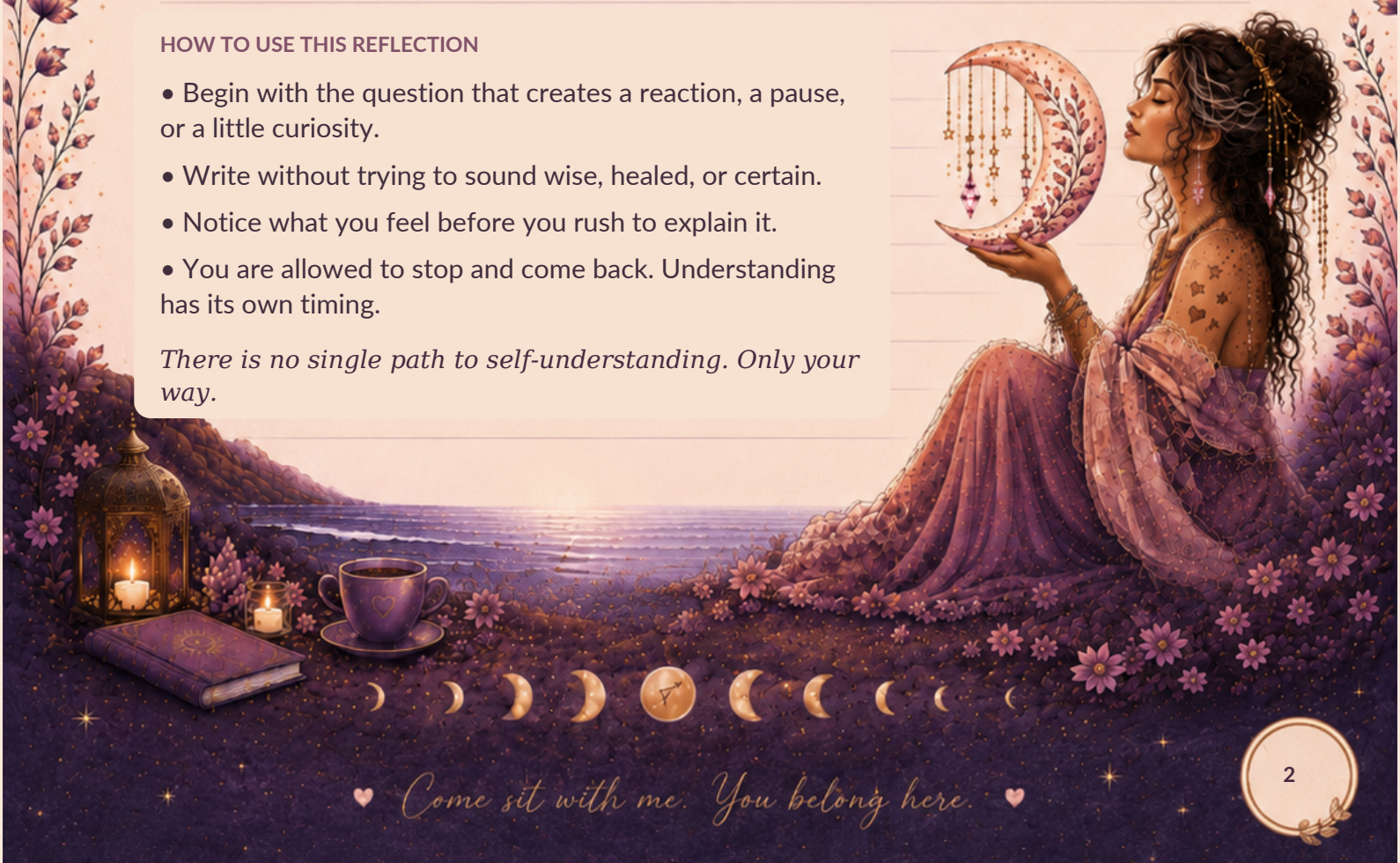

Ms. B's

PLACE OF UNDERSTANDING

WHISPERS TO THE MOON

Questions That Changed Everything

QUESTION 1

What am I making this experience mean about me?

Sometimes what hurts us most is not only what happened, but the meaning we attached to it. Notice the story that formed around the experience - especially what you concluded about yourself.

What is coming up for me?



There is no perfect answer. Follow what feels true enough to notice.

Come sit with me. You belong here.

Ms. B's

PLACE OF UNDERSTANDING

WHISPERS TO THE MOON

Questions That Changed Everything

QUESTION 2

Have I felt this before - even if the circumstances were different?

The details can change while the feeling remains familiar. Where else have you known this emotion, reaction, or expectation?

What is coming up for me?



There is no perfect answer. Follow what feels true enough to notice.

Come sit with me. You belong here.

Ms. B's

PLACE OF UNDERSTANDING

WHISPERS TO THE MOON

Questions That Changed Everything

QUESTION 3

What am I needing right now that I keep hoping someone else will recognize without me having to say it?

Name the need without judging it. You do not have to decide what to do with it yet. Begin by letting yourself know what is true.

What is coming up for me?

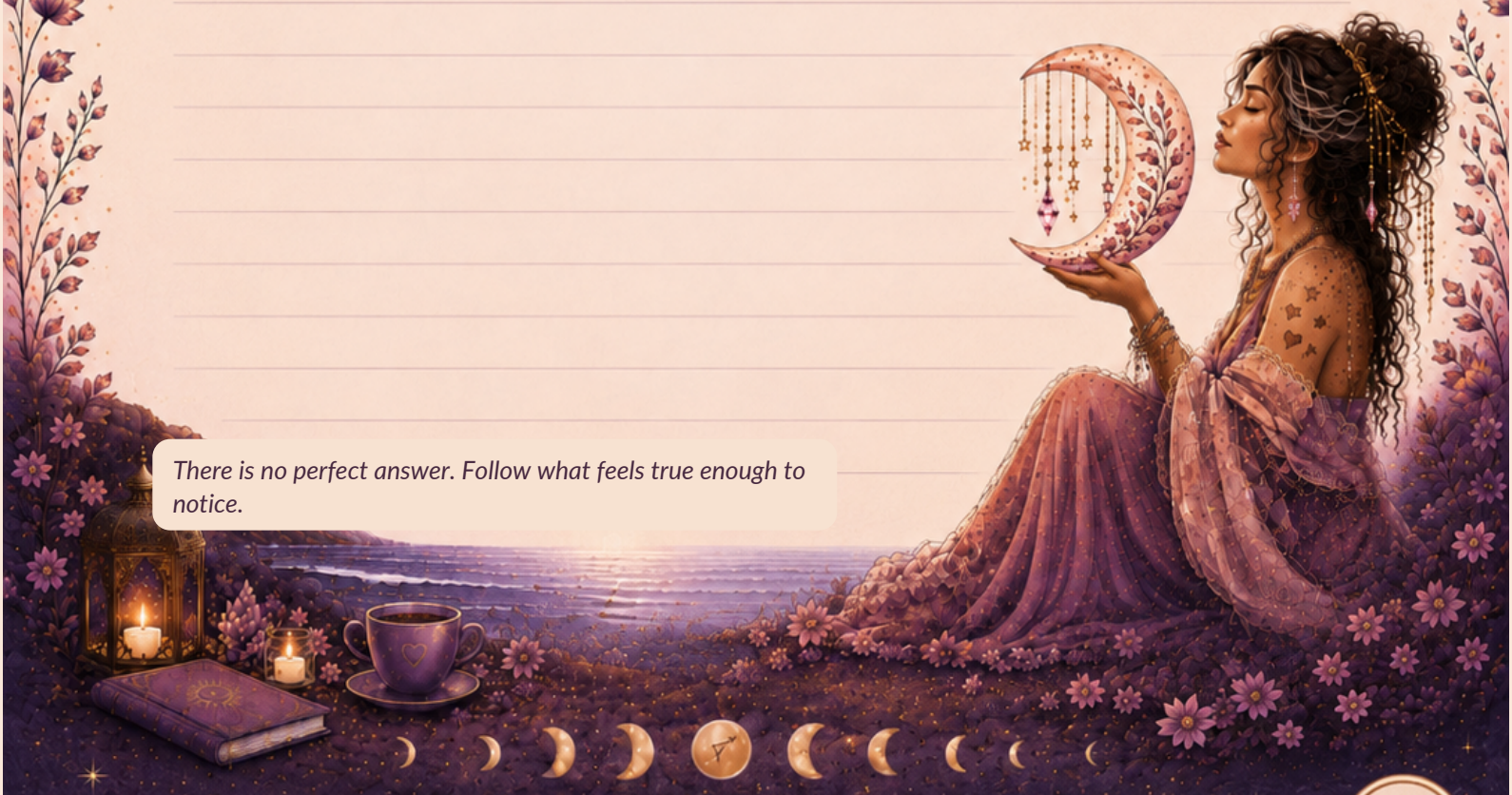

There is no perfect answer. Follow what feels true enough to notice.

Come sit with me. You belong here.

Ms. B's

PLACE OF UNDERSTANDING

WHISPERS TO THE MOON

Questions That Changed Everything

QUESTION 4

What do I already know that I keep asking for permission to trust?

Listen for what has been quietly true for you beneath the second-guessing, explaining, waiting, or searching for another answer.

What is coming up for me?

There is no perfect answer. Follow what feels true enough to notice.



Come sit with me. You belong here.

Ms. B's

PLACE OF UNDERSTANDING

WHISPERS TO THE MOON

Questions That Changed Everything

QUESTION 5

If I stopped trying to change what happened, what might this experience be showing me about myself?

You do not have to approve of what happened in order to notice what it revealed - about your needs, boundaries, fears, desires, choices, or patterns.

What is coming up for me?



There is no perfect answer. Follow what feels true enough to notice.





Come sit with me. You belong here.

Ms. B's

PLACE OF UNDERSTANDING

WHISPERS TO THE MOON

Questions That Changed Everything

QUESTION 6

What do I understand now that I didn't understand before?

Let yourself name what feels clearer now. It can be small. Understanding often arrives one honest realization at a time.

What is coming up for me?



There is no perfect answer. Follow what feels true enough to notice.

Come sit with me. You belong here.

Ms. B's

PLACE OF UNDERSTANDING

WHISPERS TO THE MOON

Questions That Changed Everything

QUESTION 7

What choice would honor what I understand now?

Understanding becomes something we can live when it begins to shape what we choose next. What is one action, boundary, truth, pause, or permission that would honor what you now know?

What is coming up for me?

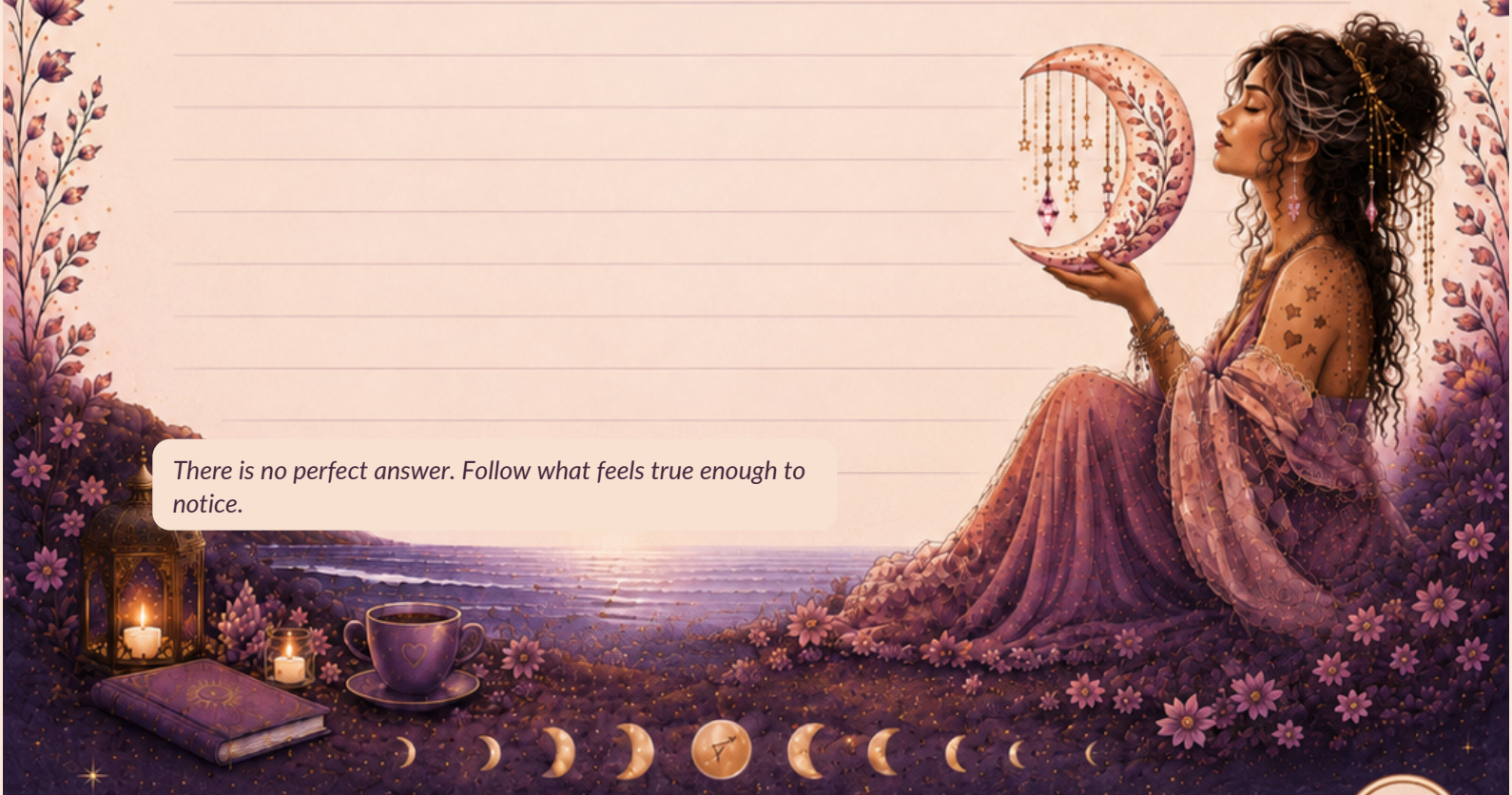

There is no perfect answer. Follow what feels true enough to notice.

Come sit with me. You belong here.

Ms. B's

PLACE OF UNDERSTANDING

WHISPERS TO THE MOON

What Opened for Me?

A CLOSING REFLECTION

You do not need to leave these pages with everything figured out. Notice what became a little clearer - and what you are still curious about.

What opened for me?

What do I understand now?

What question am I leaving with?



A Gentle Reminder

Understanding isn't about having all the answers.
It's about becoming curious enough to discover the next one.

Come sit with me. I saved a seat for you.

Come sit with me. You belong here.