Ms. B's

PLACE OF UNDERSTANDING

WHISPERS TO THE MOON

Relationship Clarity

Understanding Yourself Within Connection

A gentle guided reflection for exploring attraction, emotional needs, reciprocity and authentic connection.

COMPLIMENTARY REFLECTION

Come sit with me for a moment…

Choose a relationship or connection that you would like to understand more clearly. Write from your lived experience, not from what you hope the relationship might become.

Move at your own pace. You may skip a question, return later, or seek support whenever you need it.

For personal reflection, not diagnosis or a substitute for mental health care.

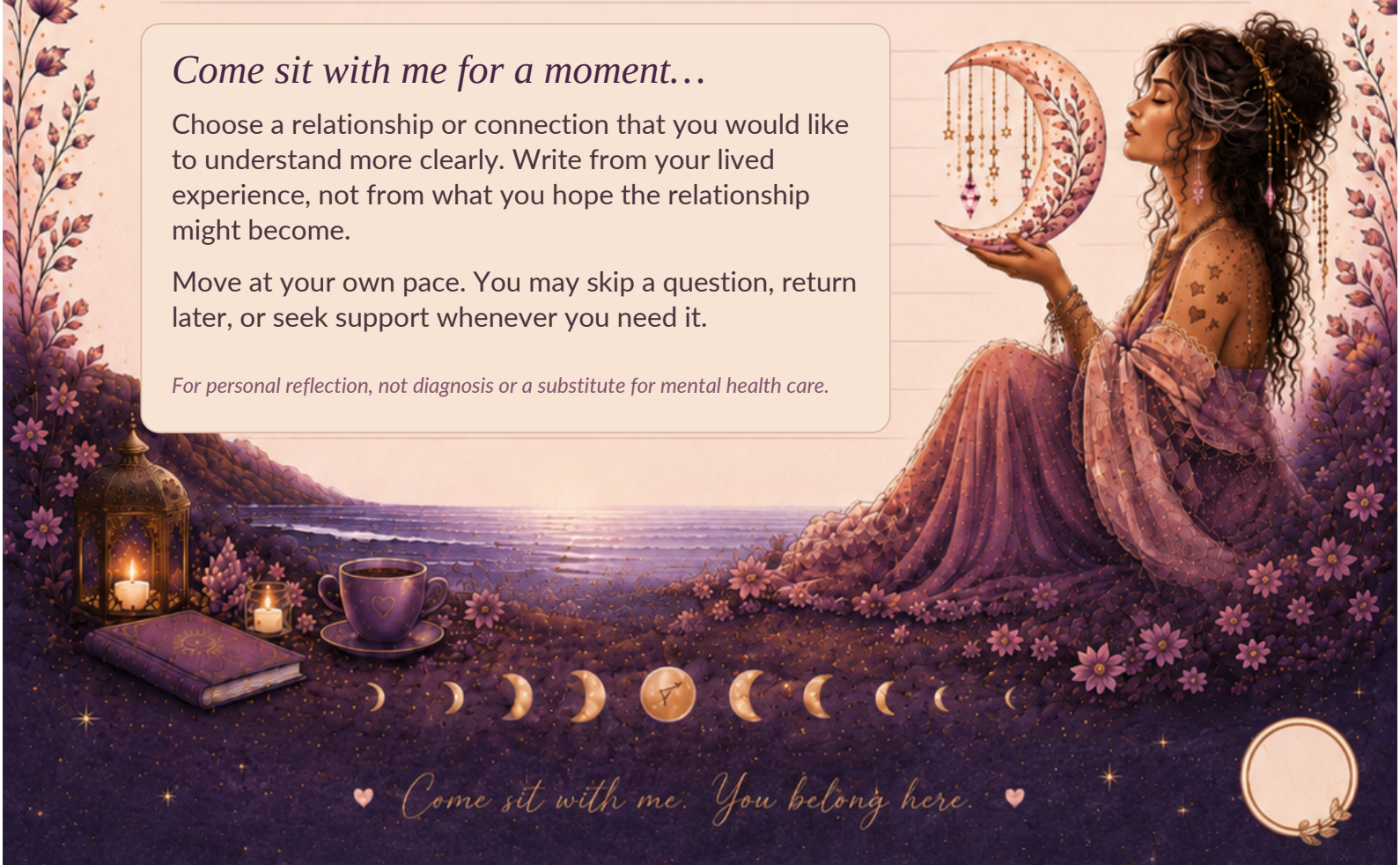

Ms. B's

PLACE OF UNDERSTANDING

WHISPERS TO THE MOON • RELATIONSHIP CLARITY

01 / FIRST IMPRESSIONS

Attraction & first impressions

Become curious about what initially drew you toward this connection.

What first drew me to this person: their words, presence, qualities, or the way I felt around them?

Do our conversations leave me feeling open and curious, or unsettled and uncertain?

What feels familiar about this connection? Is that familiarity nourishing?

Am I responding to who this person is now, or who I hope they might become?

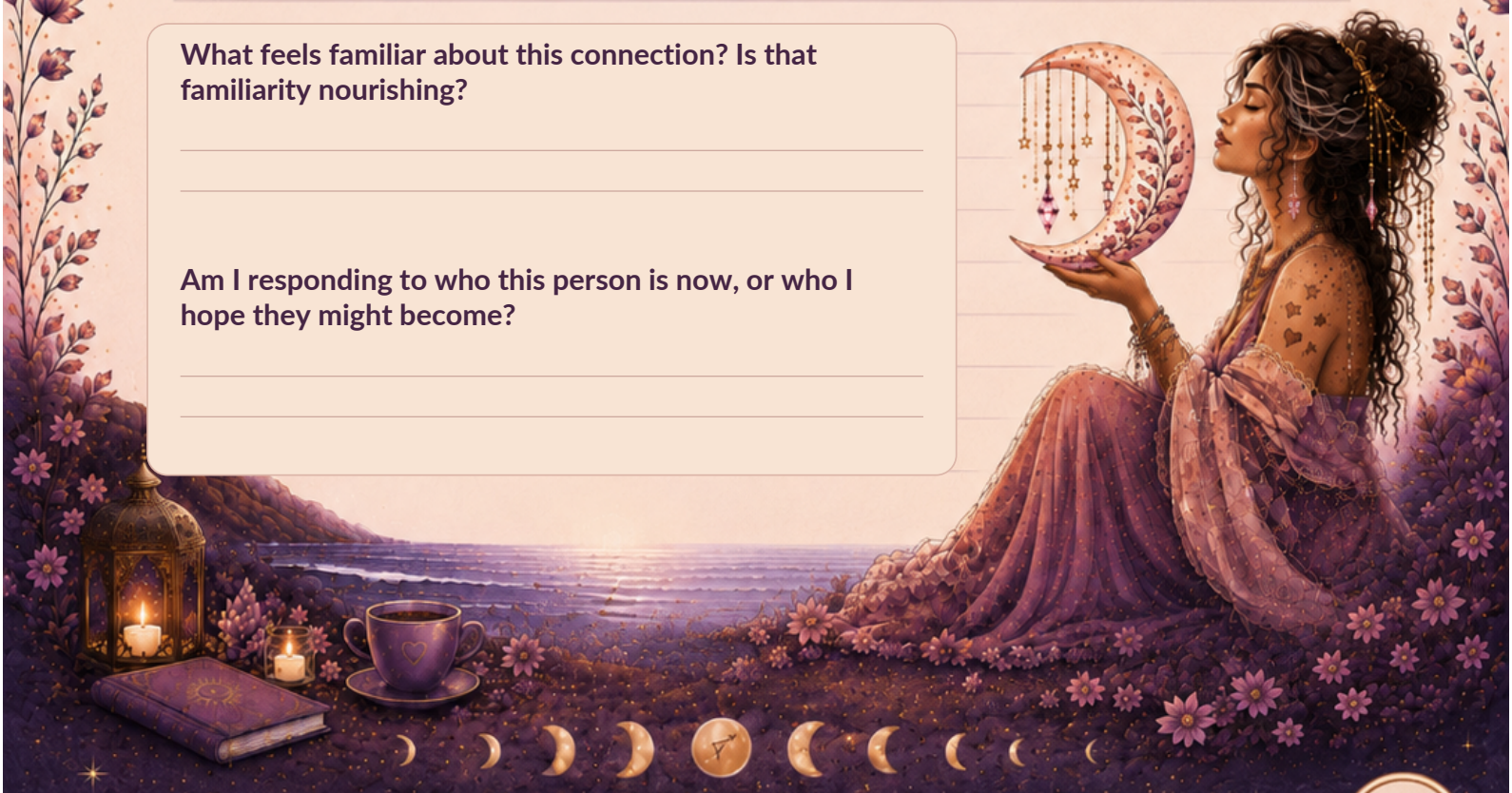

Come sit with me. You belong here.

Ms. B's

PLACE OF UNDERSTANDING

Intensity & emotional intimacy

Strong attraction and emotional intimacy are not necessarily the same experience.

What does the intensity of this connection feel like? Does it bring me closer to myself or pull me away?

Do I feel safe enough to be vulnerable, and is that vulnerability met with care and respect?

How do power, boundaries and decision-making show up between us?

What evidence of emotional intimacy do I experience beyond chemistry or attraction?



Come sit with me. You belong here.

Ms. B's

PLACE OF UNDERSTANDING

Connection without losing yourself

Explore whether closeness makes room for your individuality, voice and well-being.

Does this connection open my world to new perspectives or experiences? In what ways?

Do I feel comfortable expressing my needs, opinions and boundaries, even when we disagree?

Am I able to learn and grow with this person without giving up my own voice?

Do I feel free to express my creativity, pursue my interests and remain myself?

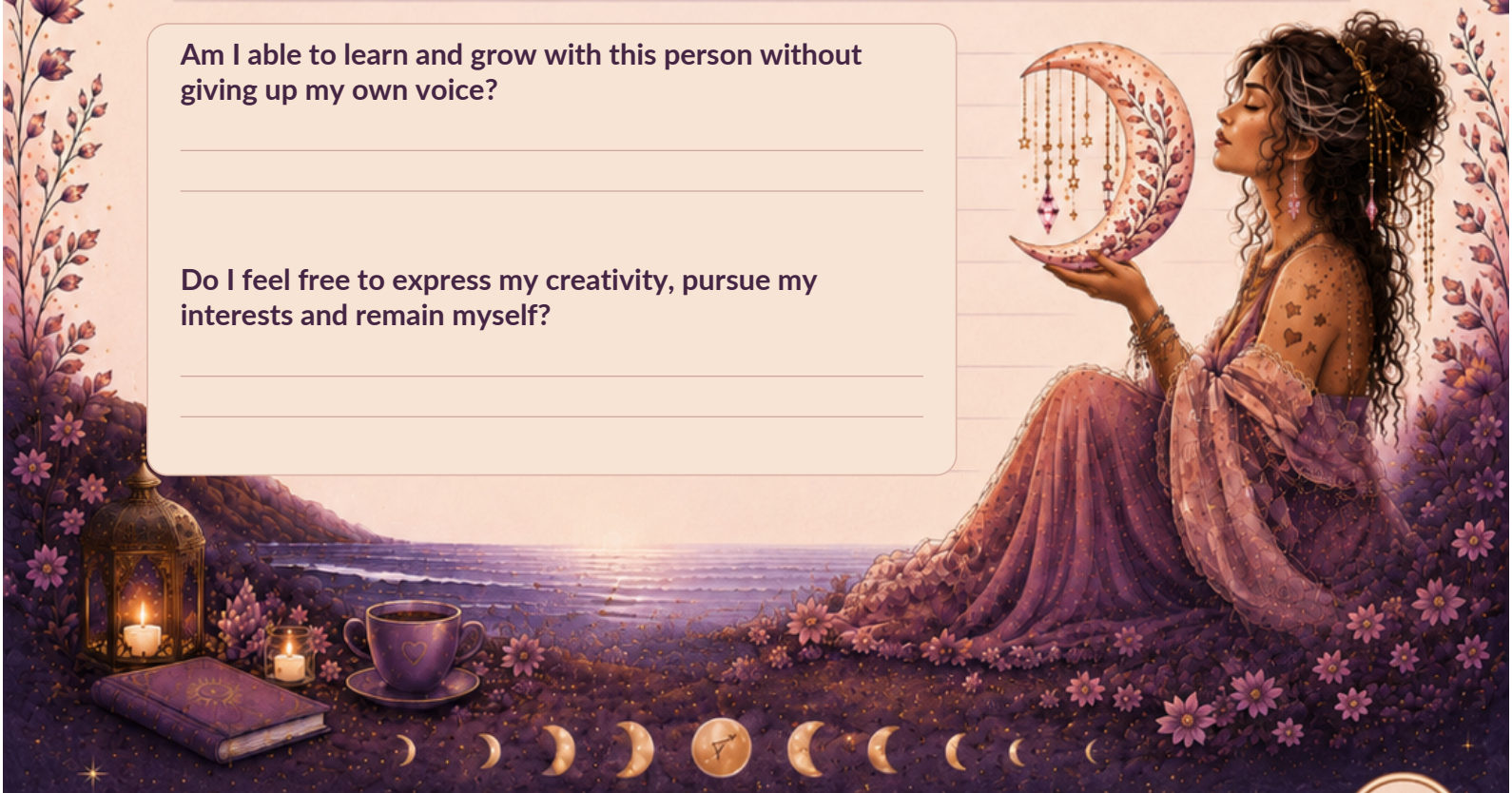

Come sit with me. You belong here.

Ms. B's

PLACE OF UNDERSTANDING

04 / LONG-TERM VISION

Values, reciprocity & reality

Notice how shared values and mutual effort appear in the relationship as it exists today.

What values, desires and visions for life do we share? Where do our priorities differ?

Do their actions reflect their words? What have I consistently experienced over time?

Do I feel supported in my personal, spiritual or creative growth?

Am I able to receive care and effort as freely as I give them?



Come sit with me. You belong here.

Ms. B's

PLACE OF UNDERSTANDING

05 / INTEGRATION CHECK

How do I experience myself?

Look at the relationship as a whole, including what feels supportive and what does not.

Do I experience both emotional safety and a sense of aliveness? When do I feel either one?

What needs of mine are being honored, and which ones do I find myself minimizing?

Does this connection support who I desire to be, or do I feel pulled away from myself?

What would a connection that supports my well-being look like in ordinary life?

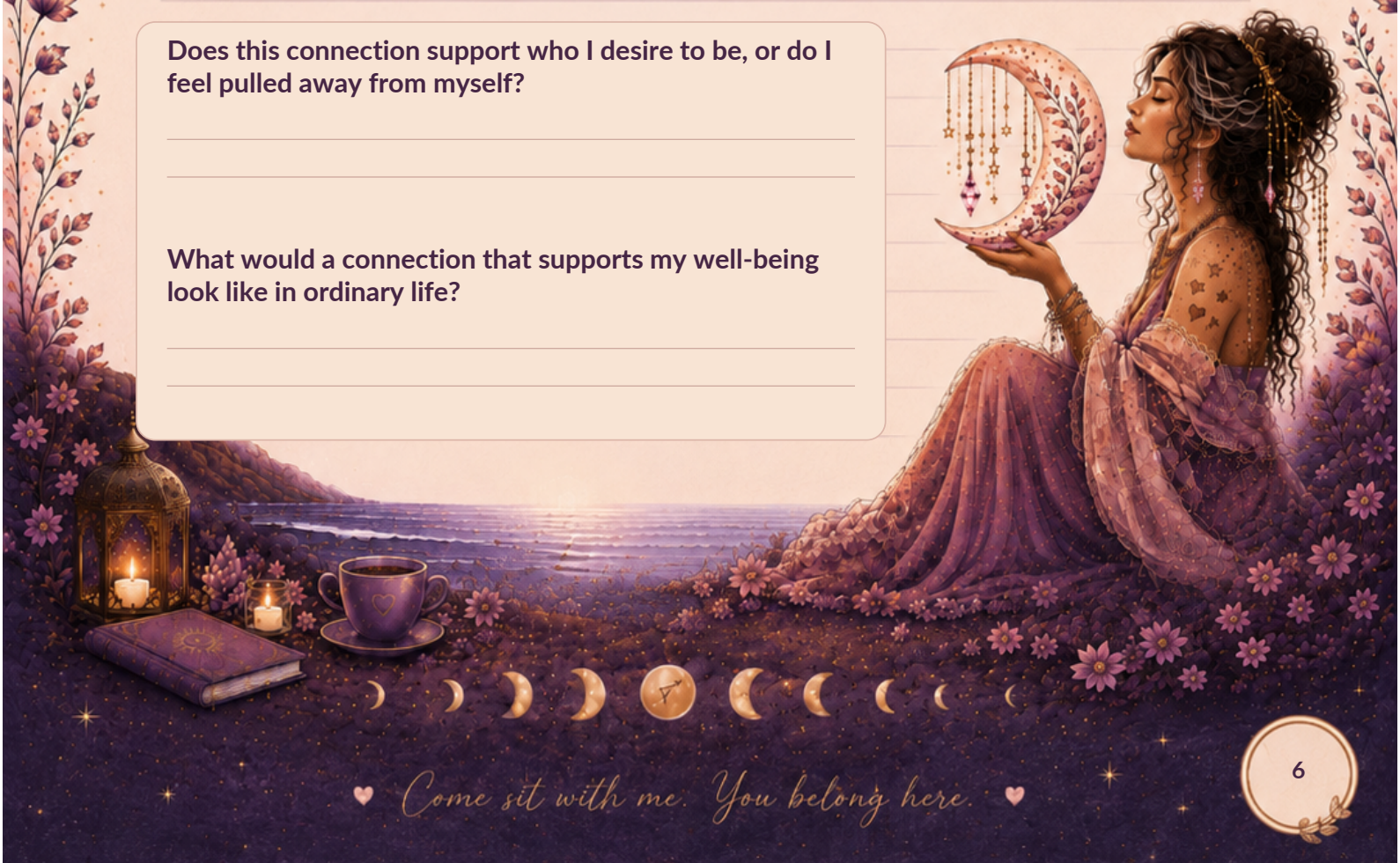

Come sit with me. You belong here.

Ms. B's

PLACE OF UNDERSTANDING

Living from what I understand

You do not need to make a decision today. Begin with what your experience is revealing.

Looking back at my reflections, what patterns, truths or questions have become clearer to me?

What feels nourishing? What feels difficult? What remains uncertain or needs more evidence?

What is one choice, boundary, conversation or pause that would honor what I now understand?

What do I want to remember the next time I find myself in a familiar moment of choice?



Come sit with me. You belong here.